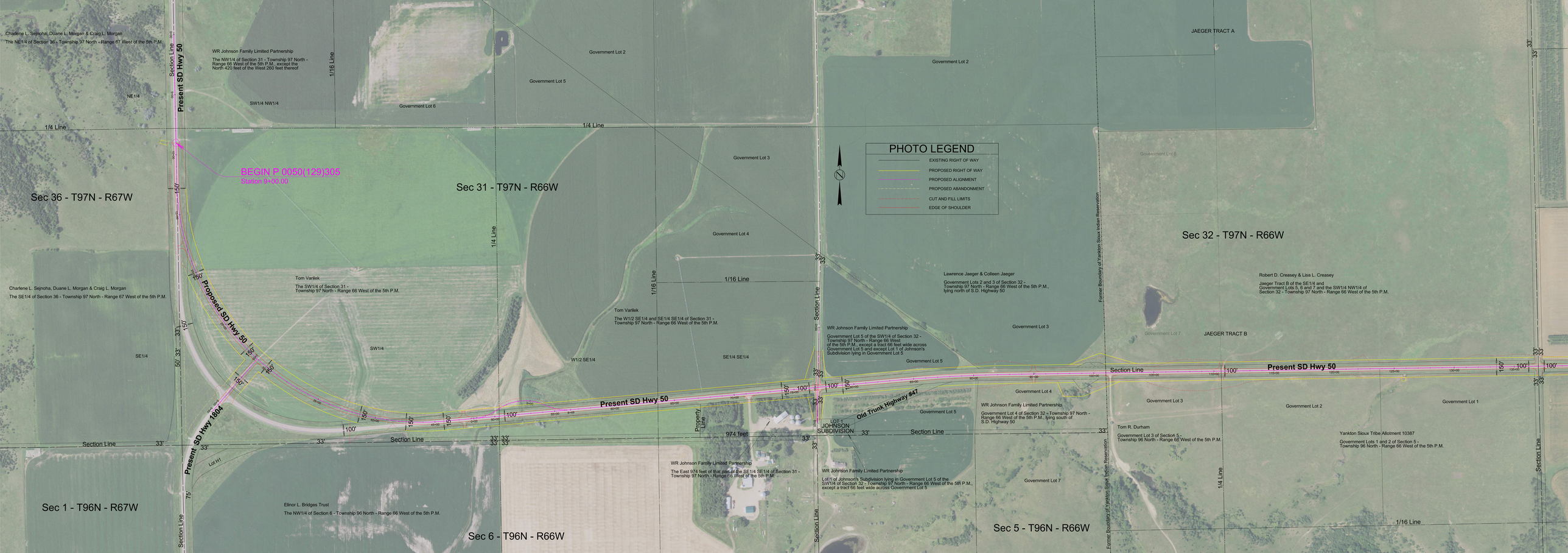
PHOTO LEGEND
EXISTING RIGHT OF WAY
PROPOSED RIGHT OF WAY
PROPOSED ALIGNMENT
PROPOSED ABANDONMENT
CUT AND FILL LIMITS
EDGE OF SHOULDER
BEGIN P 0050(129)305
Station 9+00.00
Present SD Hwy 50
Proposed SD Hwy 50
Present SD Hwy 1804
Old Trunk Highway #47
Sec 36 - T97N - R67W
Sec 31 - T97N - R66W
Sec 32 - T97N - R66W
Sec 1 - T96N - R67W
Sec 6 - T96N - R66W
Sec 5 - T96N - R66W
Charlene L. Sejnoha, Duane L. Morgan & Craig L. Morgan
The NE1/4 of Section 36 - Township 97 North - Range 67 West of the 5th P.M.
WR Johnson Family Limited Partnership
The NW1/4 of Section 31 - Township 97 North - Range 66 West of the 5th P.M., except the North 420 feet of the West 260 feet thereof
Government Lot 2
Government Lot 5
Government Lot 6
Government Lot 3
Government Lot 4
Government Lot 7
JAEGER TRACT A
JAEGER TRACT B
Lawrence Jaeger & Colleen Jaeger
Government Lots 2 and 3 of Section 32 - Township 97 North - Range 66 West of the 5th P.M., lying north of S.D. Highway 50
Robert D. Creasey & Lisa L. Creasey
Jaeger Tract B of the SE1/4 and Government Lots 5, 6 and 7 and the SW1/4 NW1/4 of Section 32 - Township 97 North - Range 66 West of the 5th P.M.
Charlene L. Sejnoha, Duane L. Morgan & Craig L. Morgan
The SE1/4 of Section 36 - Township 97 North - Range 67 West of the 5th P.M.
Tom Varilek
The SW1/4 of Section 31 - Township 97 North - Range 66 West of the 5th P.M.
Tom Varilek
The W1/2 SE1/4 and SE1/4 SE1/4 of Section 31 - Township 97 North - Range 66 West of the 5th P.M.
WR Johnson Family Limited Partnership
Government Lot 5 of the SW1/4 of Section 32 - Township 97 North - Range 66 West of the 5th P.M., except a tract 66 feet wide across Government Lot 5 and except Lot 1 of Johnson's Subdivision lying in Government Lot 5
WR Johnson Family Limited Partnership
Government Lot 4 of Section 32 - Township 97 North - Range 66 West of the 5th P.M., lying south of S.D. Highway 50
Tom R. Durham
Government Lot 3 of Section 5 - Township 96 North - Range 66 West of the 5th P.M.
Yankton Sioux Tribe Allotment 10387
Government Lots 1 and 2 of Section 5 - Township 96 North - Range 66 West of the 5th P.M.
WR Johnson Family Limited Partnership
The East 974 feet of that part of the SE1/4 SE1/4 of Section 31 - Township 97 North - Range 66 West of the 5th P.M.
WR Johnson Family Limited Partnership
Lot 1 of Johnson's Subdivision lying in Government Lot 5 of the SW1/4 of Section 32 - Township 97 North - Range 66 West of the 5th P.M., except a tract 66 feet wide across Government Lot 5
Elinor L. Bridges Trust
The NW1/4 of Section 6 - Township 96 North - Range 66 West of the 5th P.M.
JOHNSON SUBDIVISION
Lot 1
974 feet
Property Line
Former Boundary of Yankton Sioux Indian Reservation
Section Line
1/4 Line
1/16 Line
NE1/4
SE1/4
SW1/4
SW1/4 NW1/4
W1/2 SE1/4
SE1/4 SE1/4
Lot H1