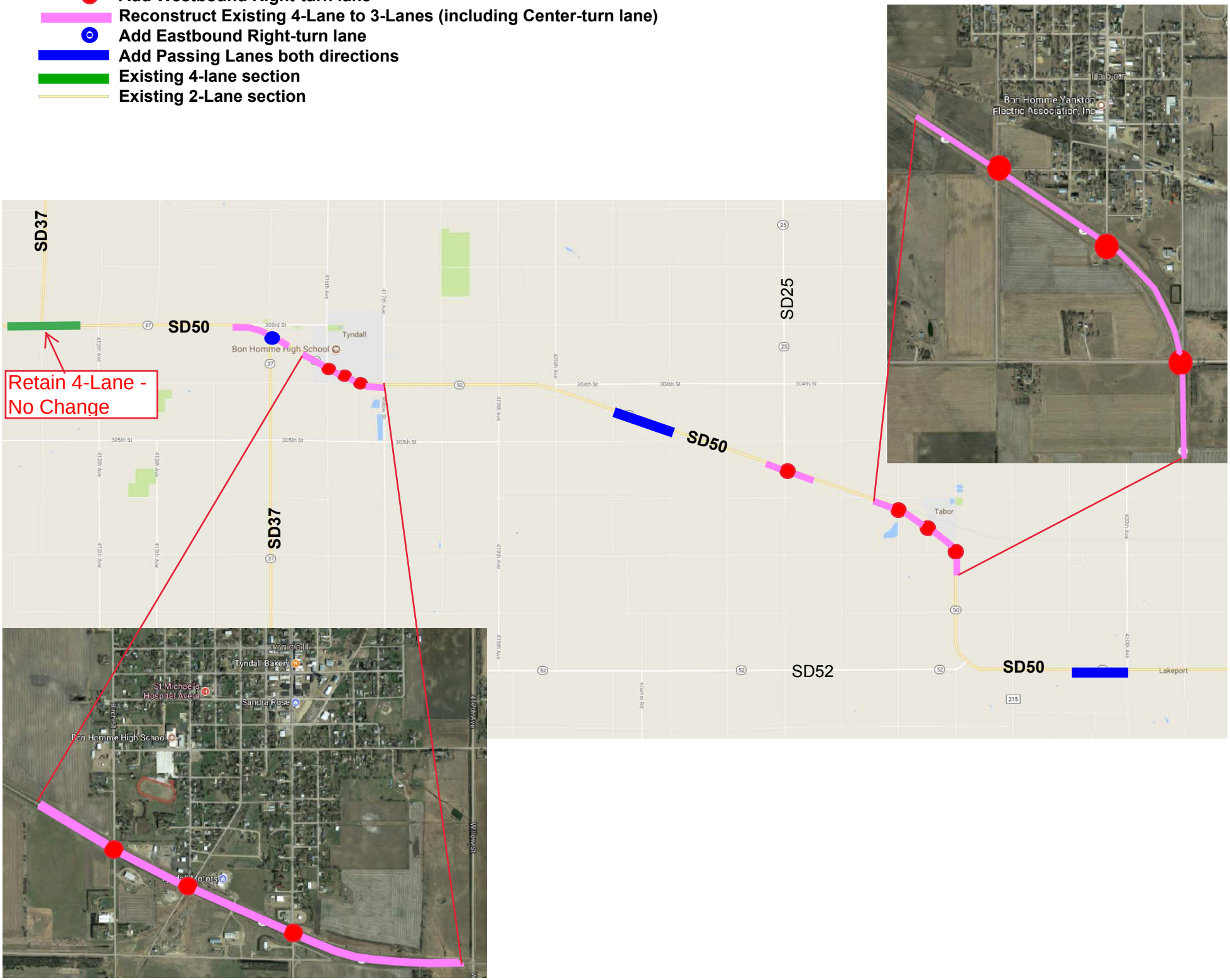- Add Westbound Right-turn lane
- Reconstruct Existing 4-Lane to 3-Lanes (including Center-turn lane)
- Add Eastbound Right-turn lane
- Add Passing Lanes both directions
- Existing 4-lane section
- Existing 2-Lane section