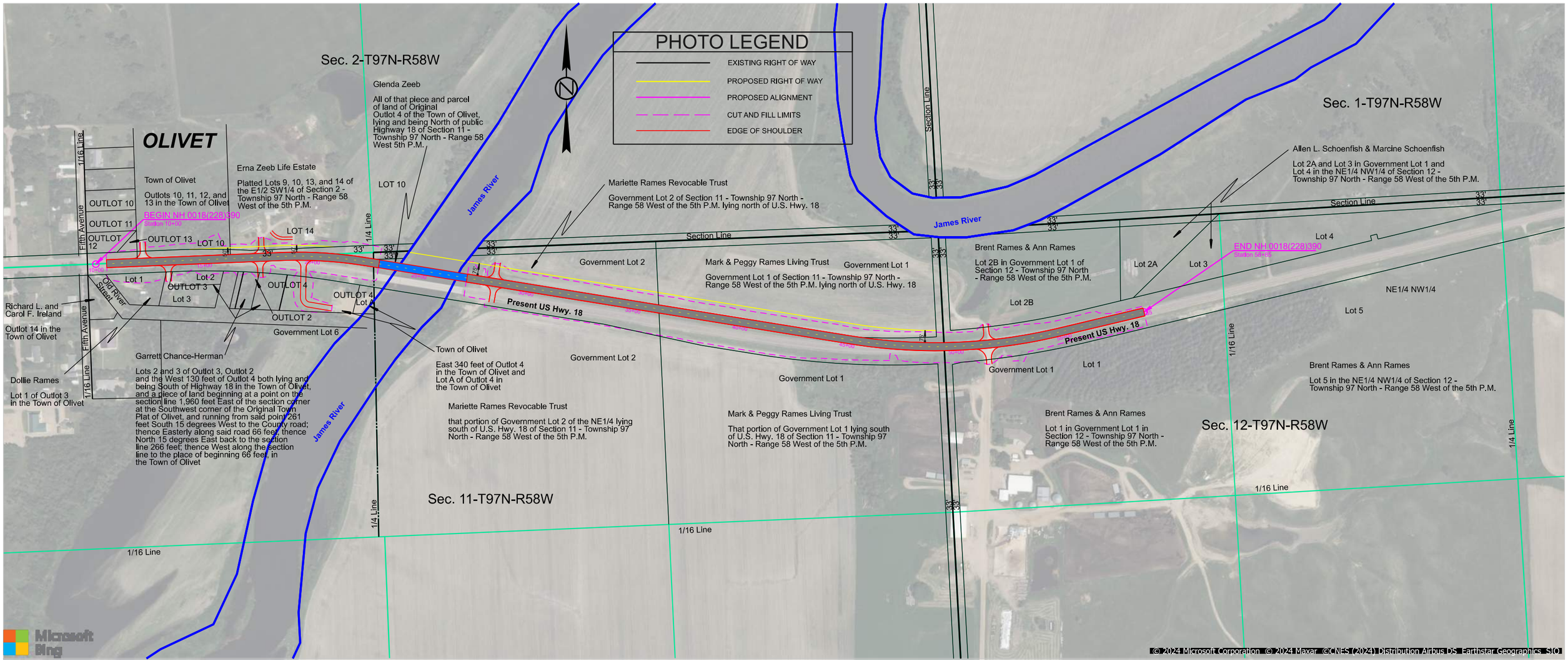
PHOTO LEGEND
EXISTING RIGHT OF WAY
PROPOSED RIGHT OF WAY
PROPOSED ALIGNMENT
CUT AND FILL LIMITS
EDGE OF SHOULDER
Sec. 2-T97N-R58W
Sec. 1-T97N-R58W
Sec. 11-T97N-R58W
Sec. 12-T97N-R58W
OLIVET
Town of Olivet
Outlots 10, 11, 12, and 13 in the Town of Olivet
Erna Zeeb Life Estate
Platted Lots 9, 10, 13, and 14 of the E1/2 SW1/4 of Section 2 - Township 97 North - Range 58 West of the 5th P.M.
Glenda Zeeb
All of that piece and parcel of land of Original Outlot 4 of the Town of Olivet, lying and being North of public Highway 18 of Section 11 - Township 97 North - Range 58 West 5th P.M.
Mariette Rames Revocable Trust
Government Lot 2 of Section 11 - Township 97 North - Range 58 West of the 5th P.M. lying north of U.S. Hwy. 18
Mark & Peggy Rames Living Trust
Government Lot 1 of Section 11 - Township 97 North - Range 58 West of the 5th P.M. lying north of U.S. Hwy. 18
Brent Rames & Ann Rames
Lot 2B in Government Lot 1 of Section 12 - Township 97 North - Range 58 West of the 5th P.M.
Allen L. Schoenfish & Marcine Schoenfish
Lot 2A and Lot 3 in Government Lot 1 and Lot 4 in the NE1/4 NW1/4 of Section 12 - Township 97 North - Range 58 West of the 5th P.M.
Brent Rames & Ann Rames
Lot 5 in the NE1/4 NW1/4 of Section 12 - Township 97 North - Range 58 West of the 5th P.M.
Brent Rames & Ann Rames
Lot 1 in Government Lot 1 in Section 12 - Township 97 North - Range 58 West of the 5th P.M.
Mark & Peggy Rames Living Trust
That portion of Government Lot 1 lying south of U.S. Hwy. 18 of Section 11 - Township 97 North - Range 58 West of the 5th P.M.
Mariette Rames Revocable Trust
that portion of Government Lot 2 of the NE1/4 lying south of U.S. Hwy. 18 of Section 11 - Township 97 North - Range 58 West of the 5th P.M.
Town of Olivet
East 340 feet of Outlot 4 in the Town of Olivet and Lot A of Outlot 4 in the Town of Olivet
Garrett Chance-Herman
Lots 2 and 3 of Outlot 3, Outlot 2 and the West 130 feet of Outlot 4 both lying and being South of Highway 18 in the Town of Olivet, and a piece of land beginning at a point on the section line 1,960 feet East of the section corner at the Southwest corner of the Original Town Plat of Olivet, and running from said point 261 feet South 15 degrees West to the County road; thence Easterly along said road 66 feet, thence North 15 degrees East back to the section line 266 feet; thence West along the section line to the place of beginning 66 feet, in the Town of Olivet
Richard L. and Carol F. Ireland
Outlot 14 in the Town of Olivet
Dollie Rames
Lot 1 of Outlot 3 in the Town of Olivet
BEGIN NH 0018(228)390
Station 18+20
END NH 0018(228)390
Station 28+25
Present US Hwy. 18
James River
Old River Slough
Section Line
1/16 Line
1/4 Line
Fifth Avenue
OUTLOT 10
OUTLOT 11
OUTLOT 12
OUTLOT 13
LOT 10
LOT 14
Lot 1
Lot 2
Lot 3
OUTLOT 3
OUTLOT 4
OUTLOT 2
Government Lot 6
Government Lot 2
Government Lot 1
Lot 2A
Lot 2B
Lot 3
Lot 4
Lot 5
NE1/4 NW1/4
33'
75'
Microsoft Bing
© 2024 Microsoft Corporation © 2024 Maxar ©CNES (2024) Distribution Airbus DS, Earthstar Geographics SIO